

# BAUKÜNSTLERISCHER WETTBEWERB 3-S PARDATSCHGRAT

Architektengemeinschaft BM. Thomas Ladner GmbH | Blocher Blocher Partners





ortsbauliche Situation Heute



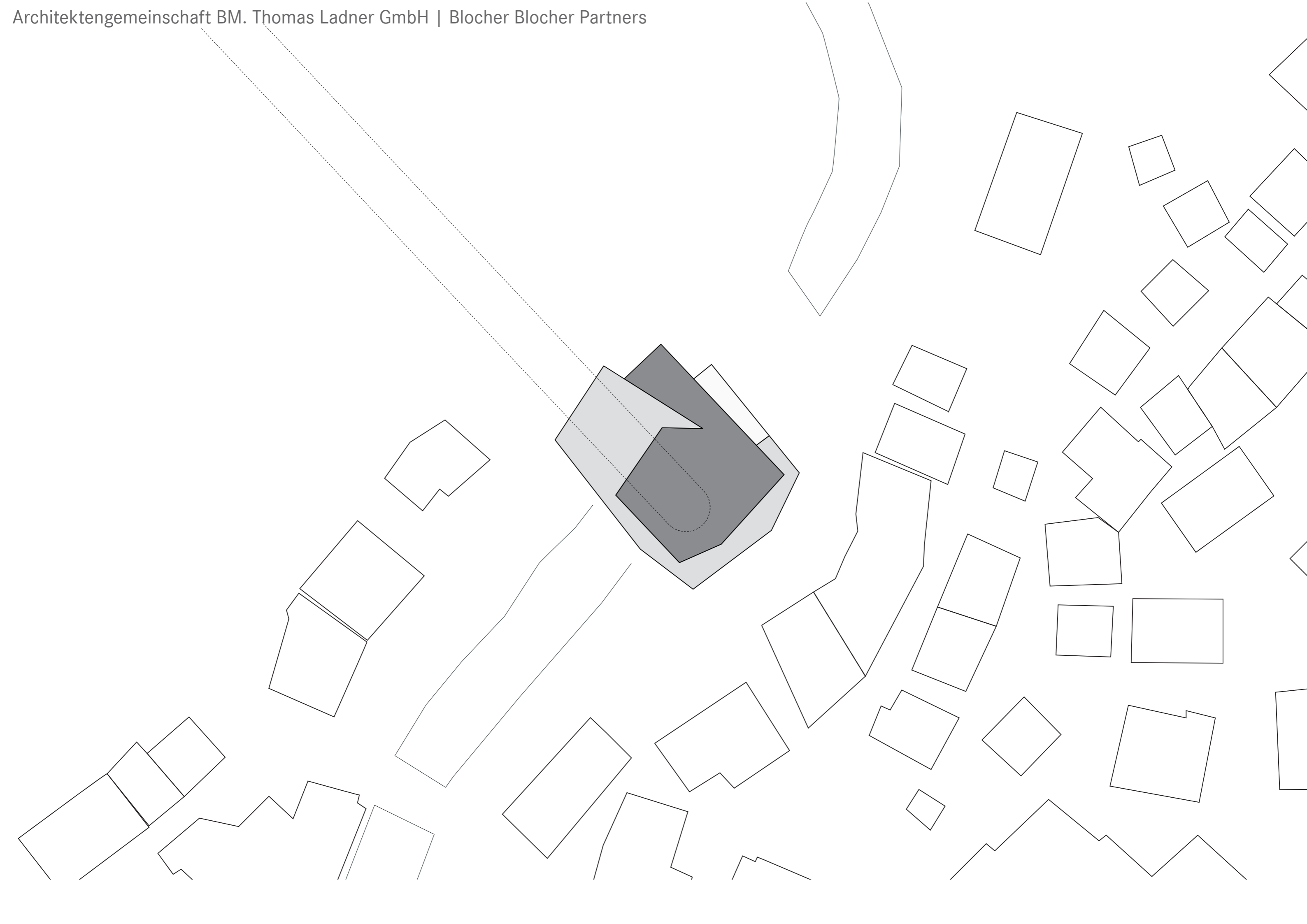

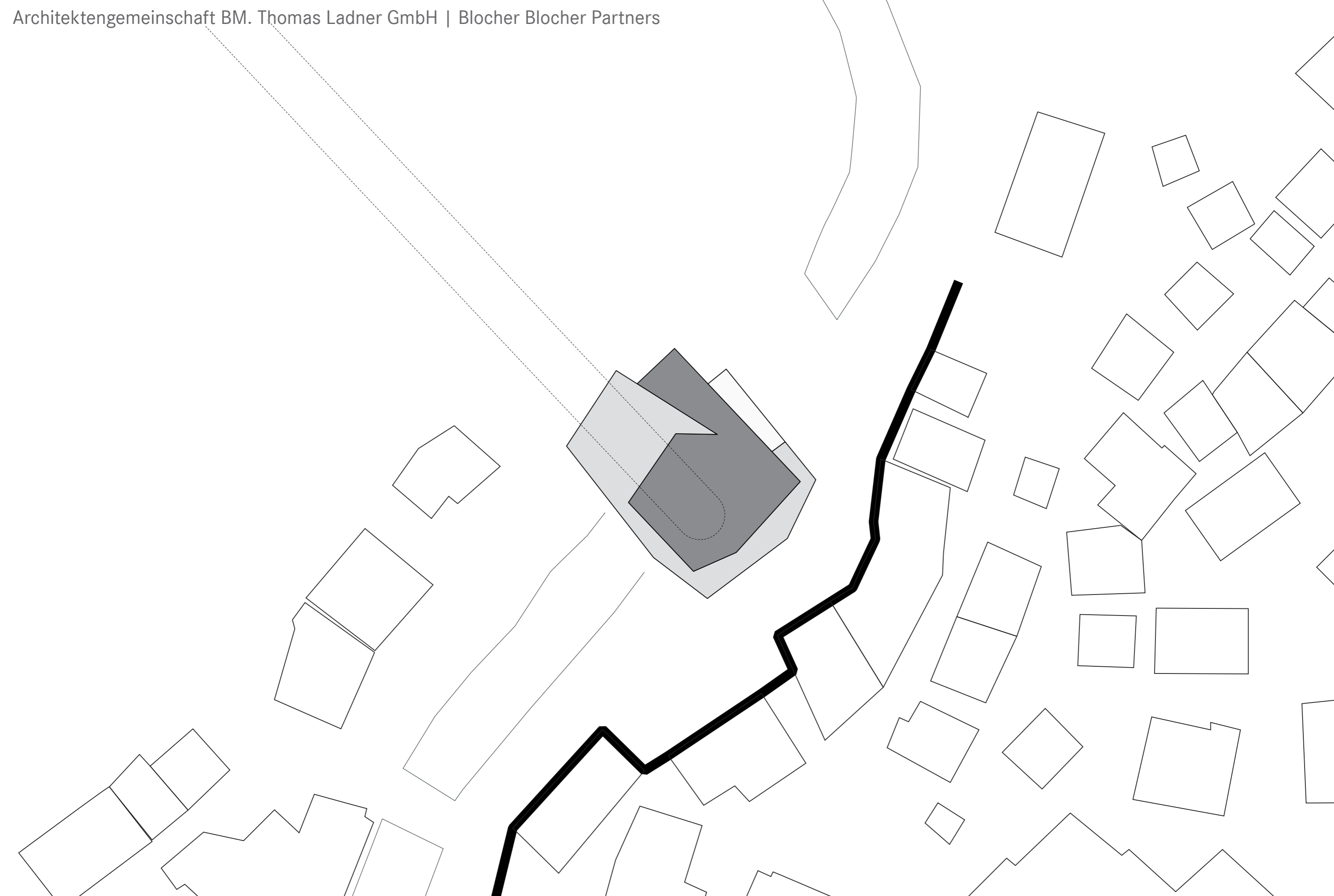

Baukörper nimmt Bezug auf ortsbauliche Raumkanten

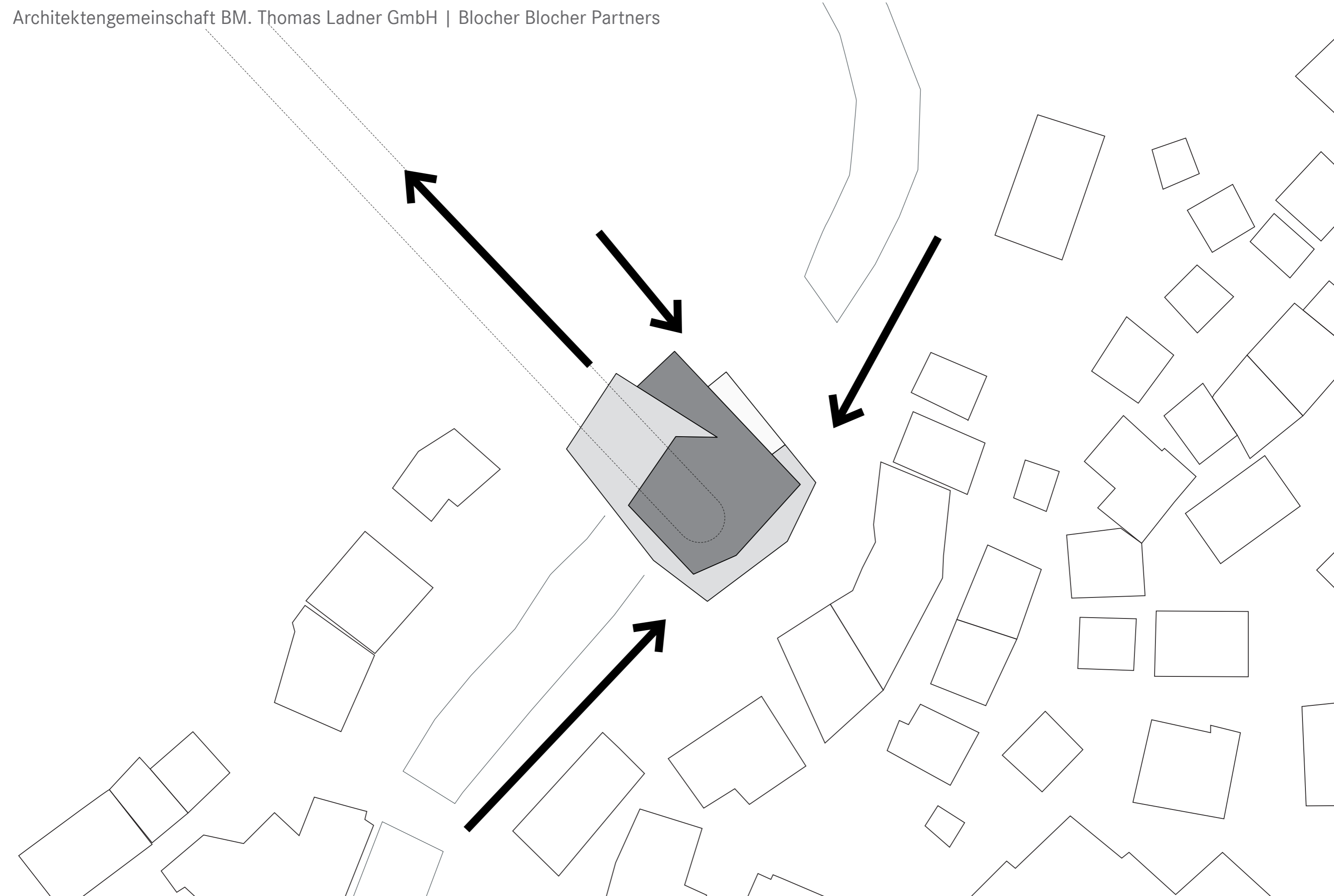

Baukörper transportiert Bewegung

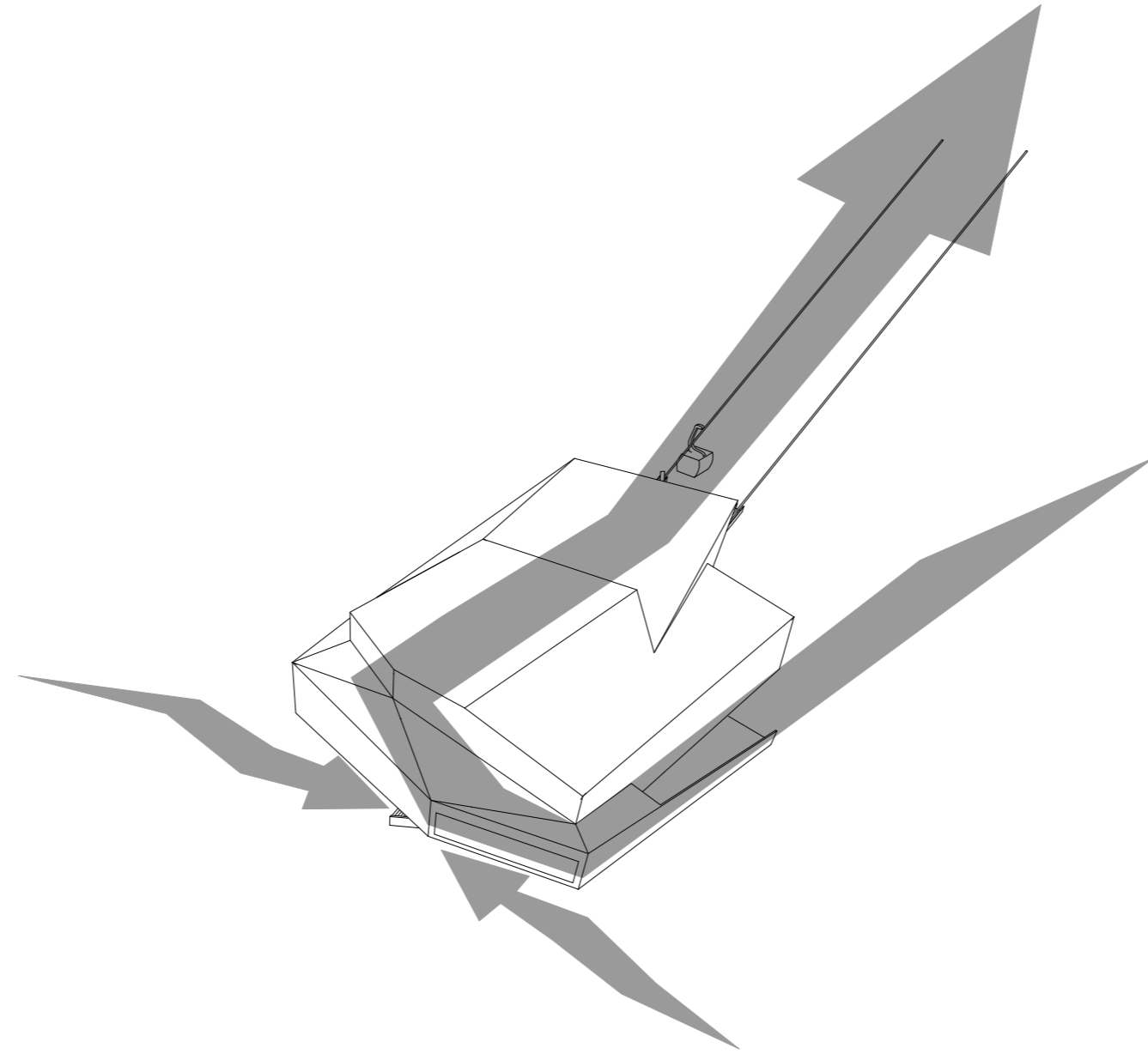

Baukörper transportiert Bewegung

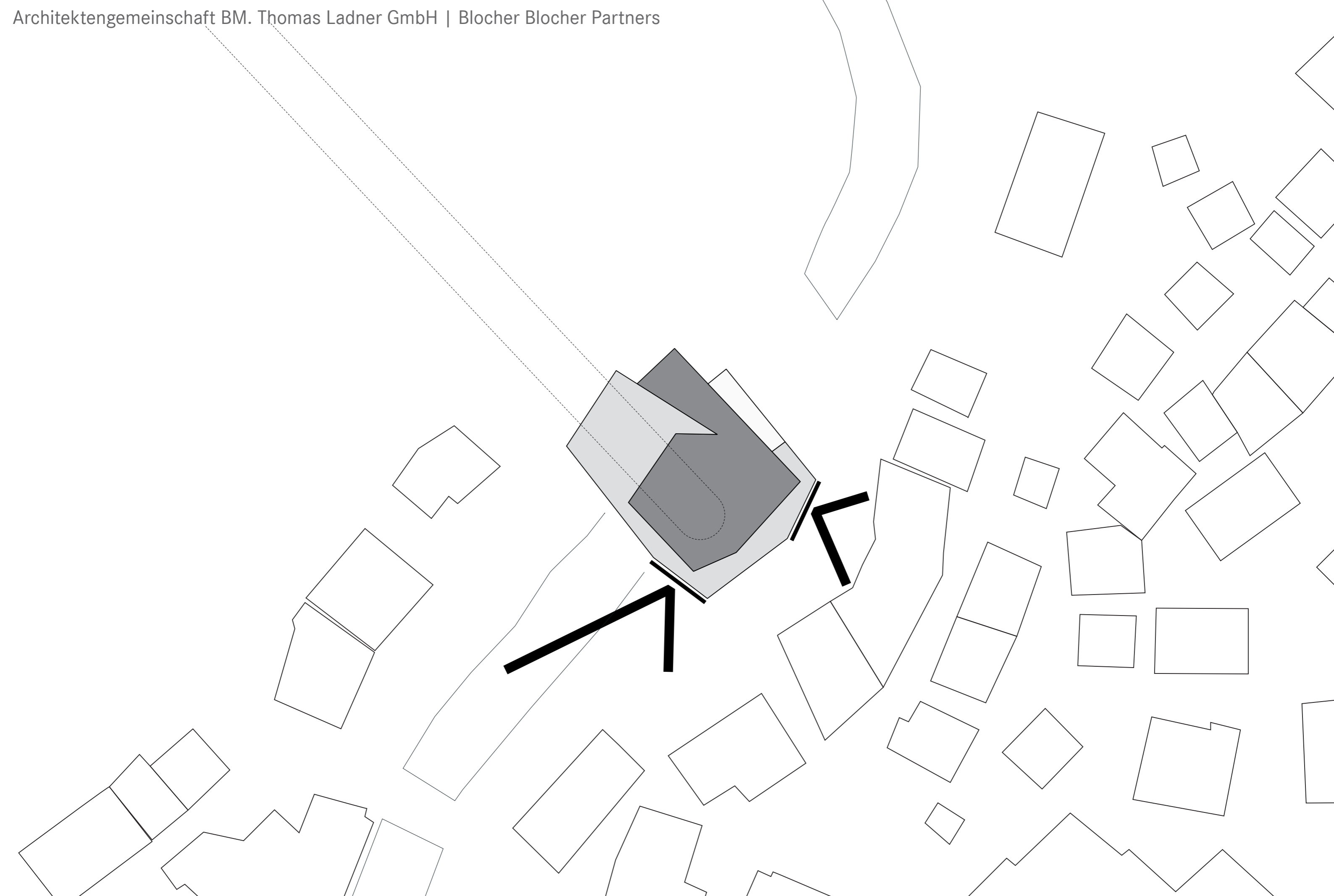



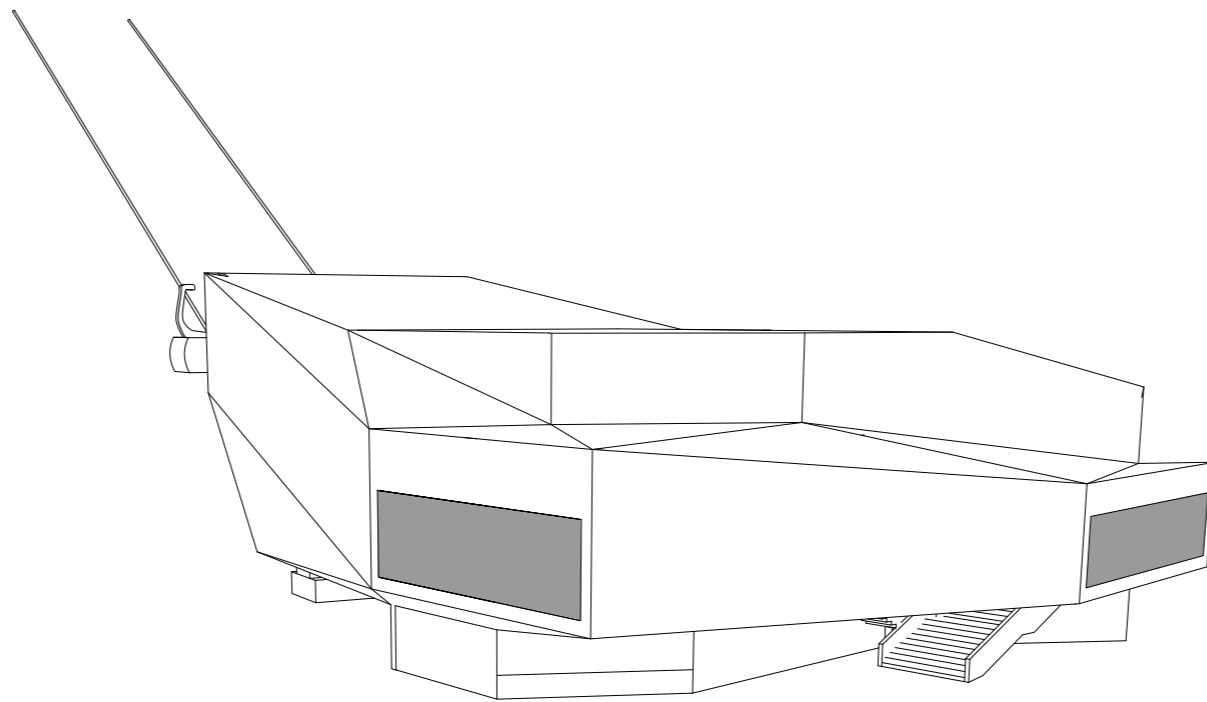

visuelle Kommunikation mit dem öffentlichen Raum



Perspektive Talstation im Winter



Materialisierung



Leuchtender Eiskörper \_ Verschmelzung mit der Natur

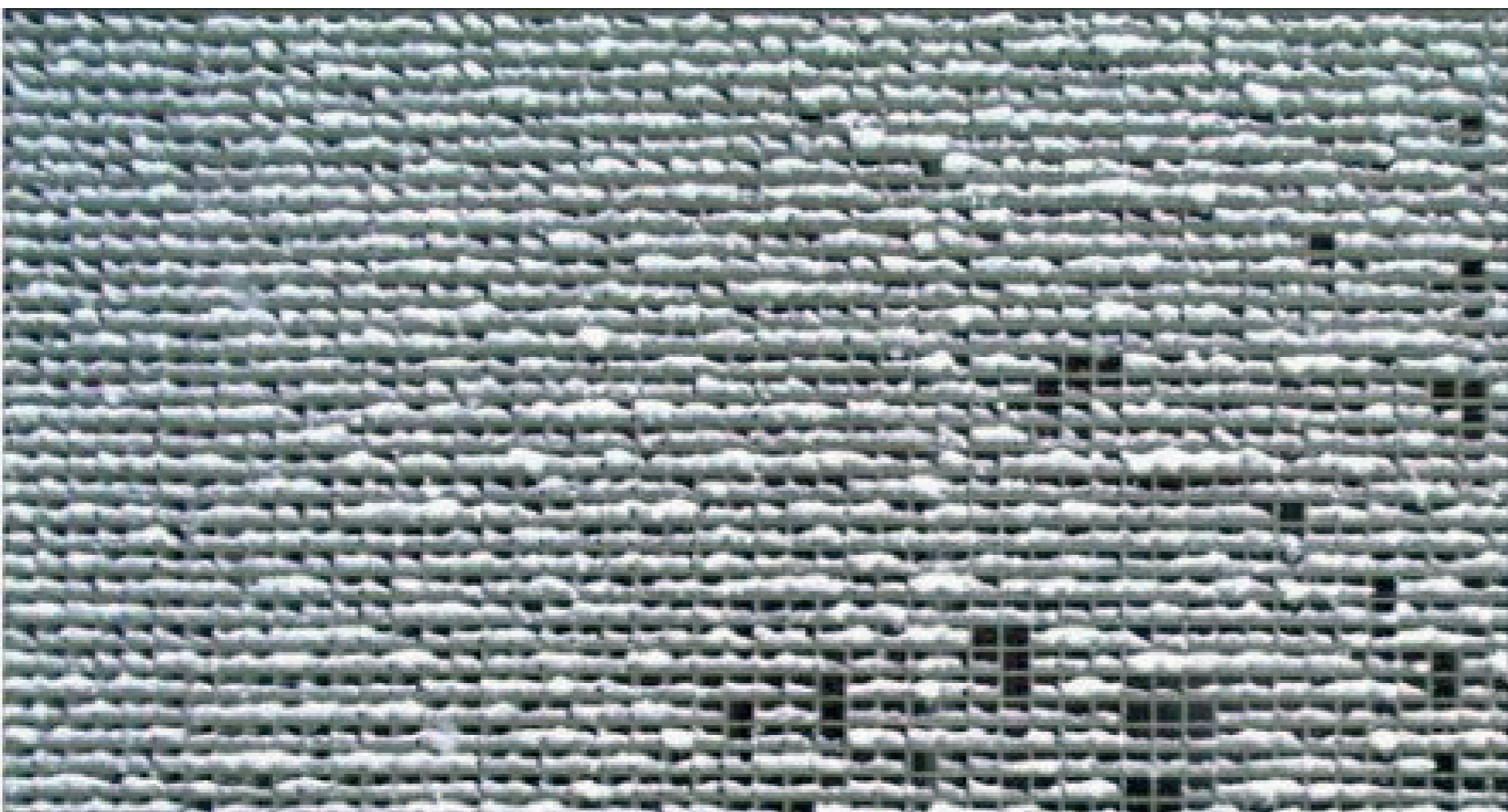

Verschneiter Gitterrost - Verschmelzung mit der Natur

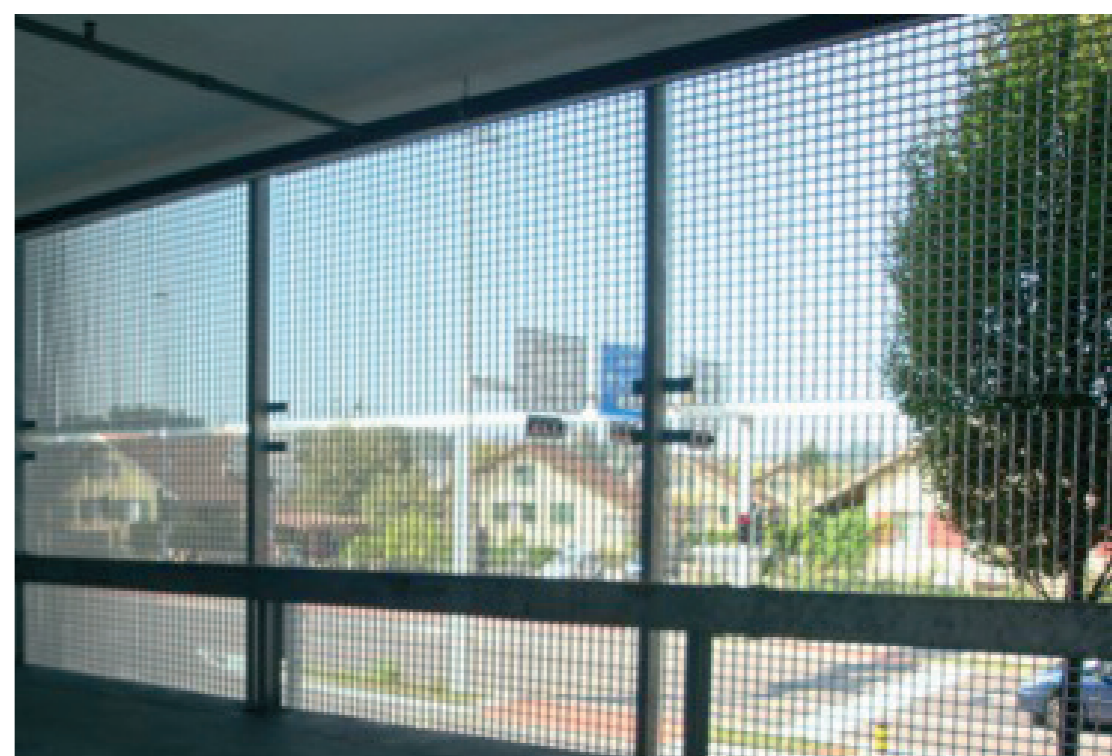
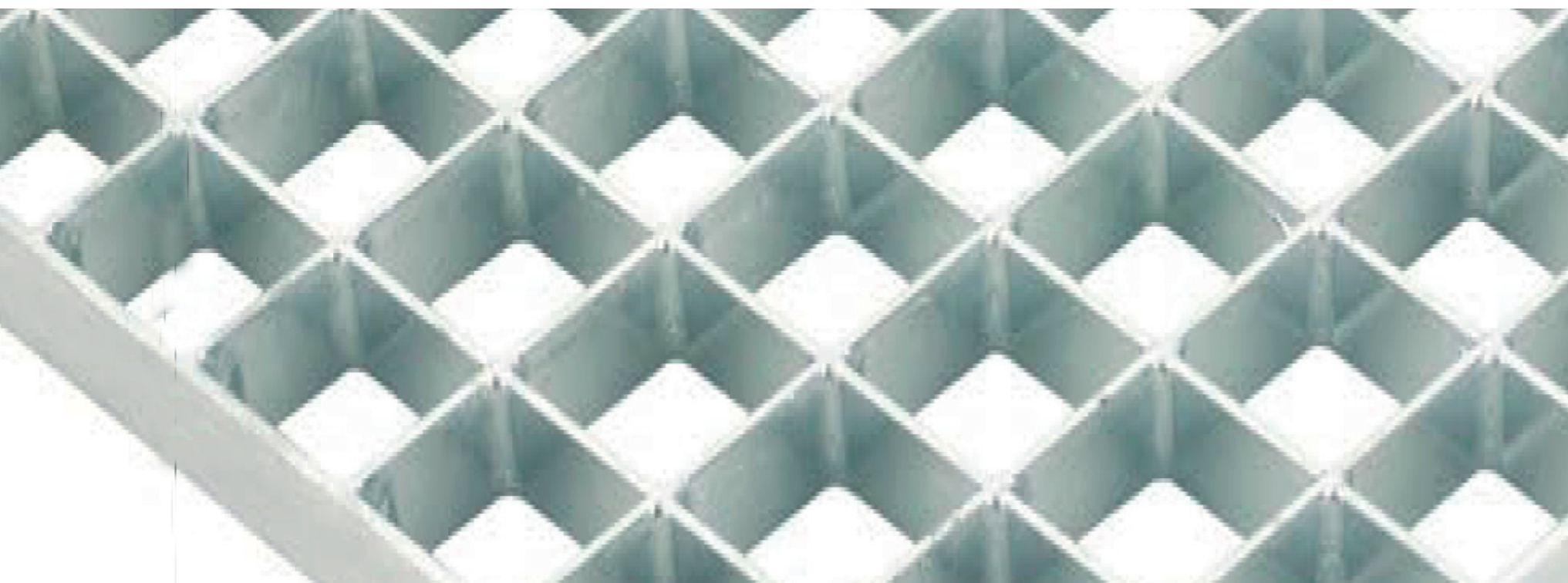
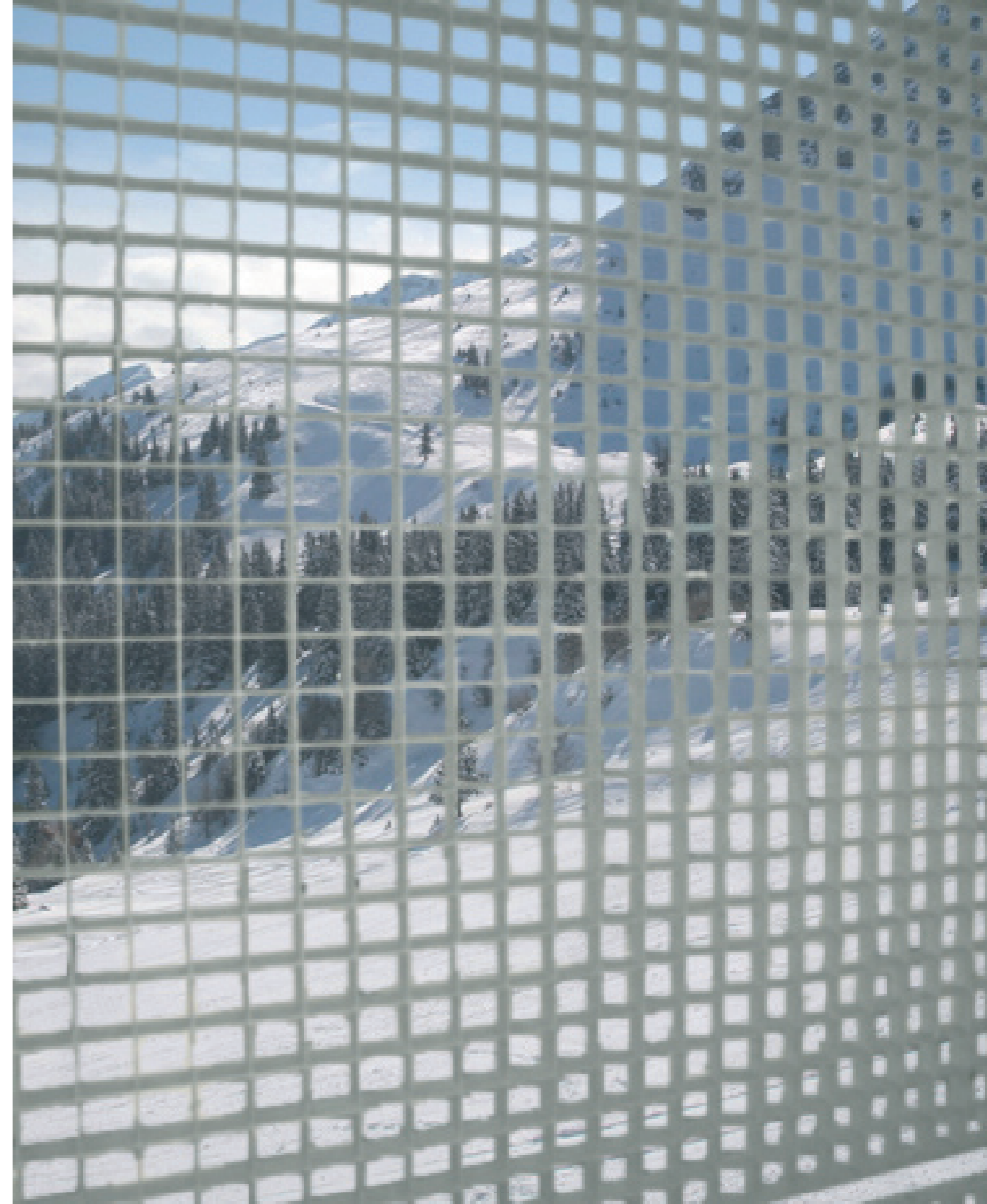
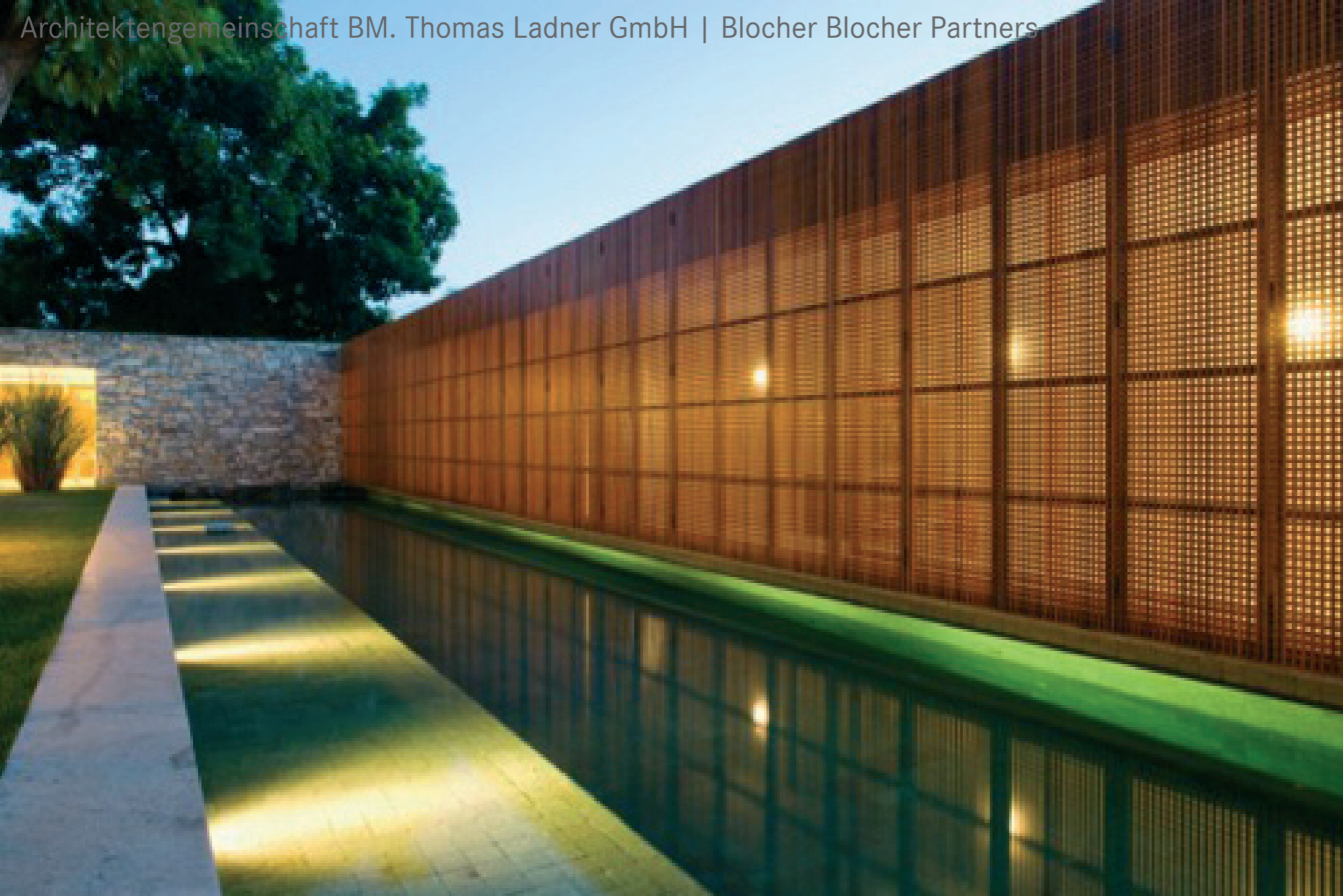

Materialisierung - Gitterrost

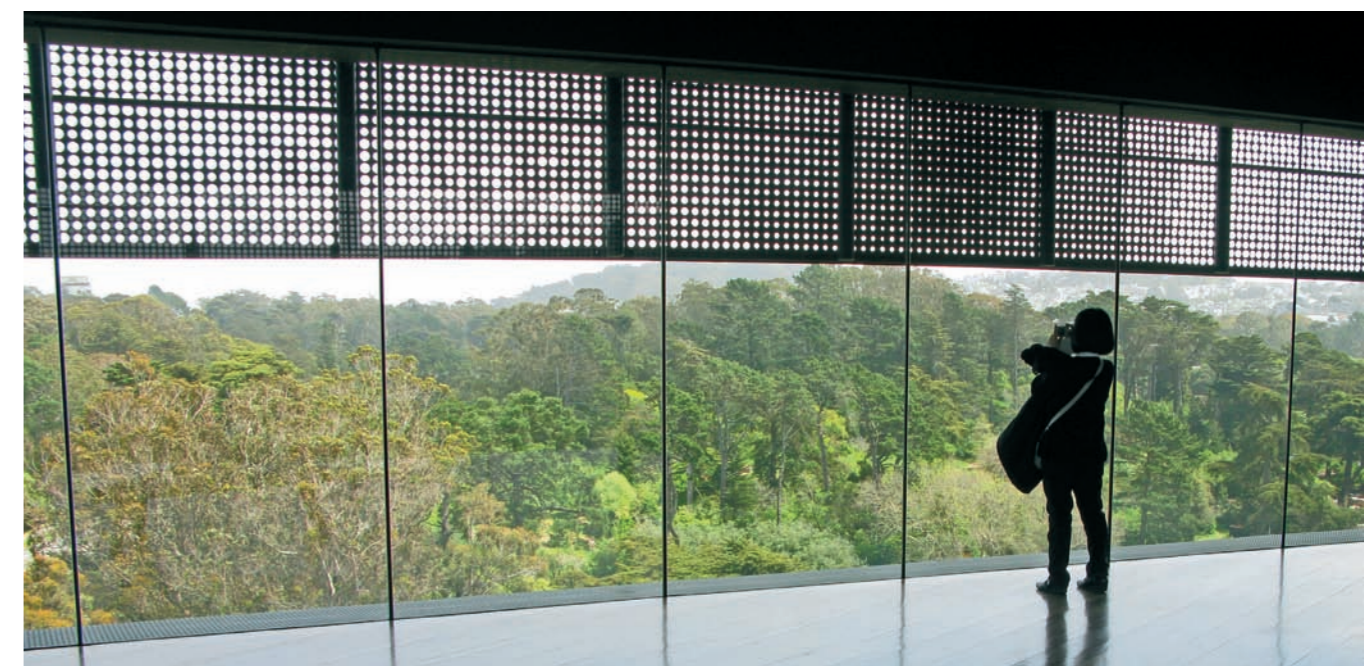

Referenz Lochblechfassade - de Young Museum\_San Francisco\_Herzog & de Meuron

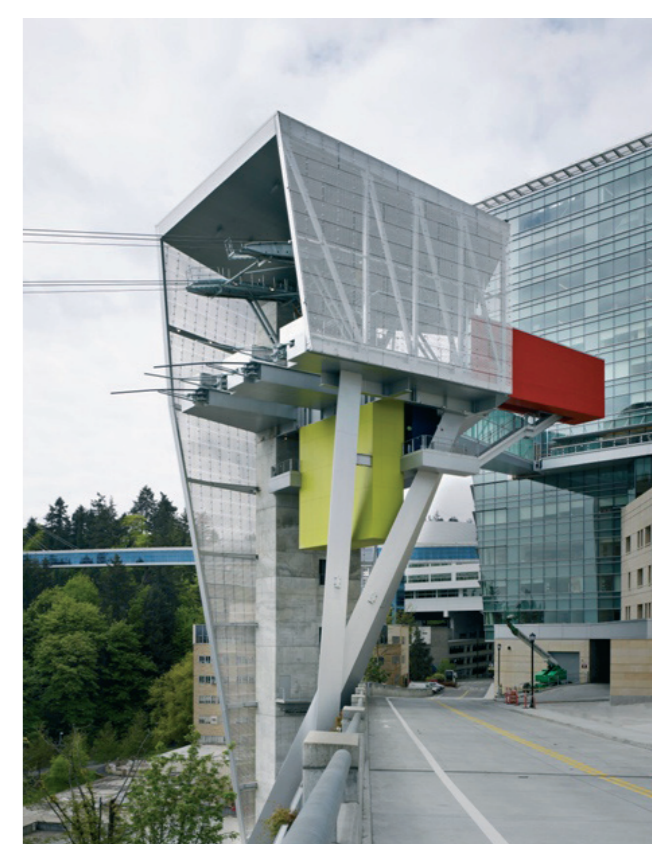

Referenz Gitterfassade - Aerial Tram\_ Portland\_ Marc Angéilil



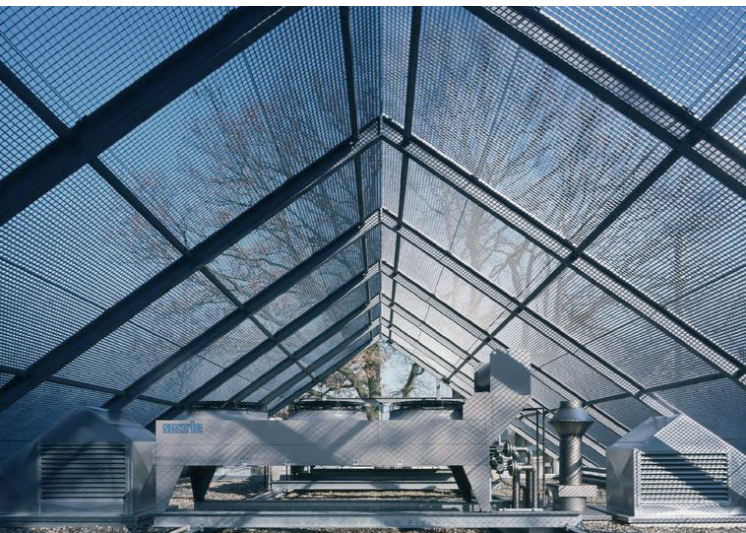

Referenz Gitterrostfassade - Rechenzentrum\_Münster\_Schoeps & Schlüter und Kulturbunker\_Frankfurt\_Index Architekten

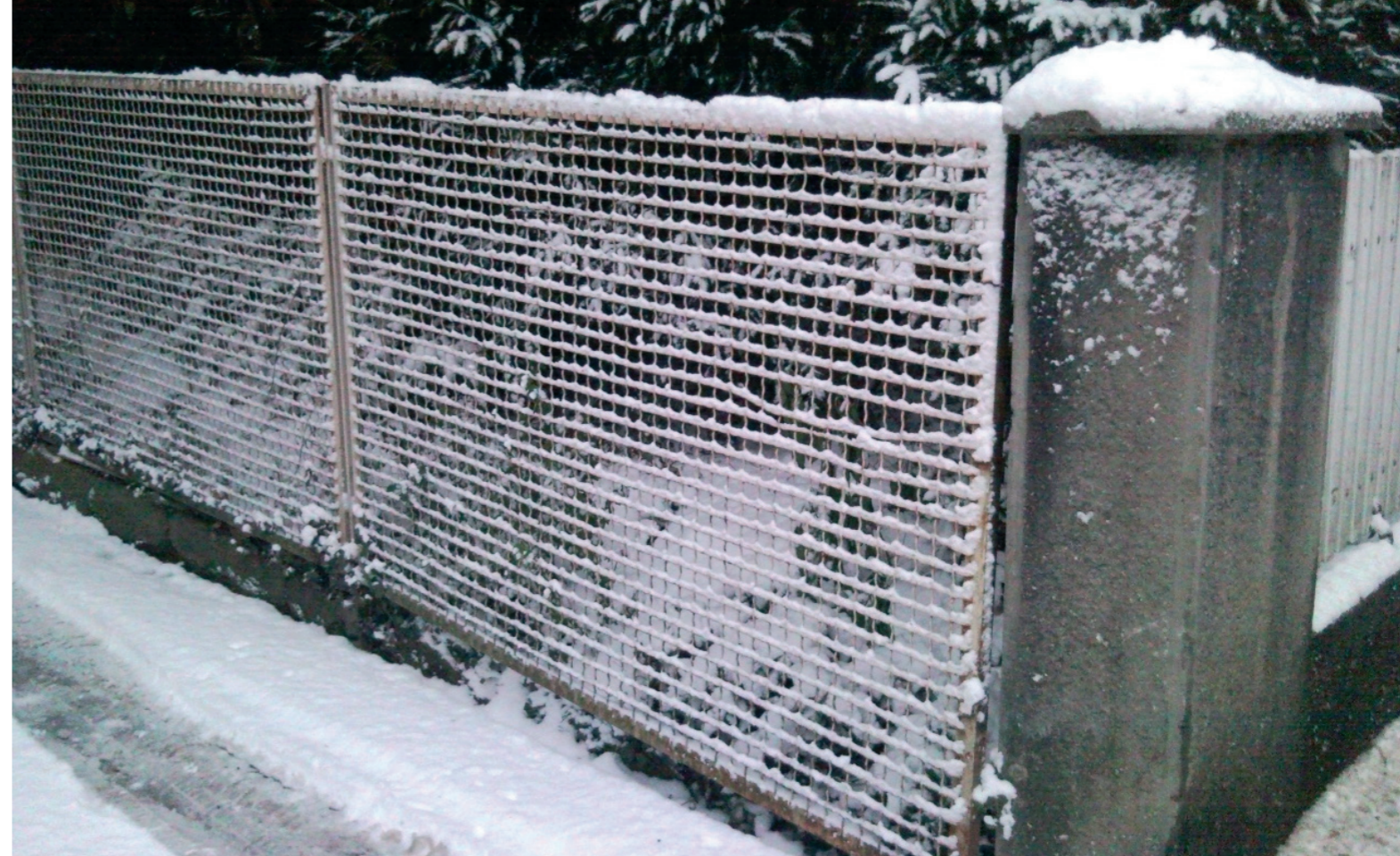

Beispiele für Schneeablagerungen



Perspektive Talstation im Winter



Perspektive Talstation im Sommer



Bergkristalldruse \_ Öffnungen erzeugen durch das einfallende Tageslicht ein Lichtspiel („funkelnde Felsenhöhle“) \_ Kirche\_Firminy\_le Corbusier



Referenz Steinfassade - Felsentherme\_Vals\_Peter Zumthor



Referenz Steinfassade - Rock Resort\_Laax\_Domenig Architekten



Perspektive Innenraum Talstation



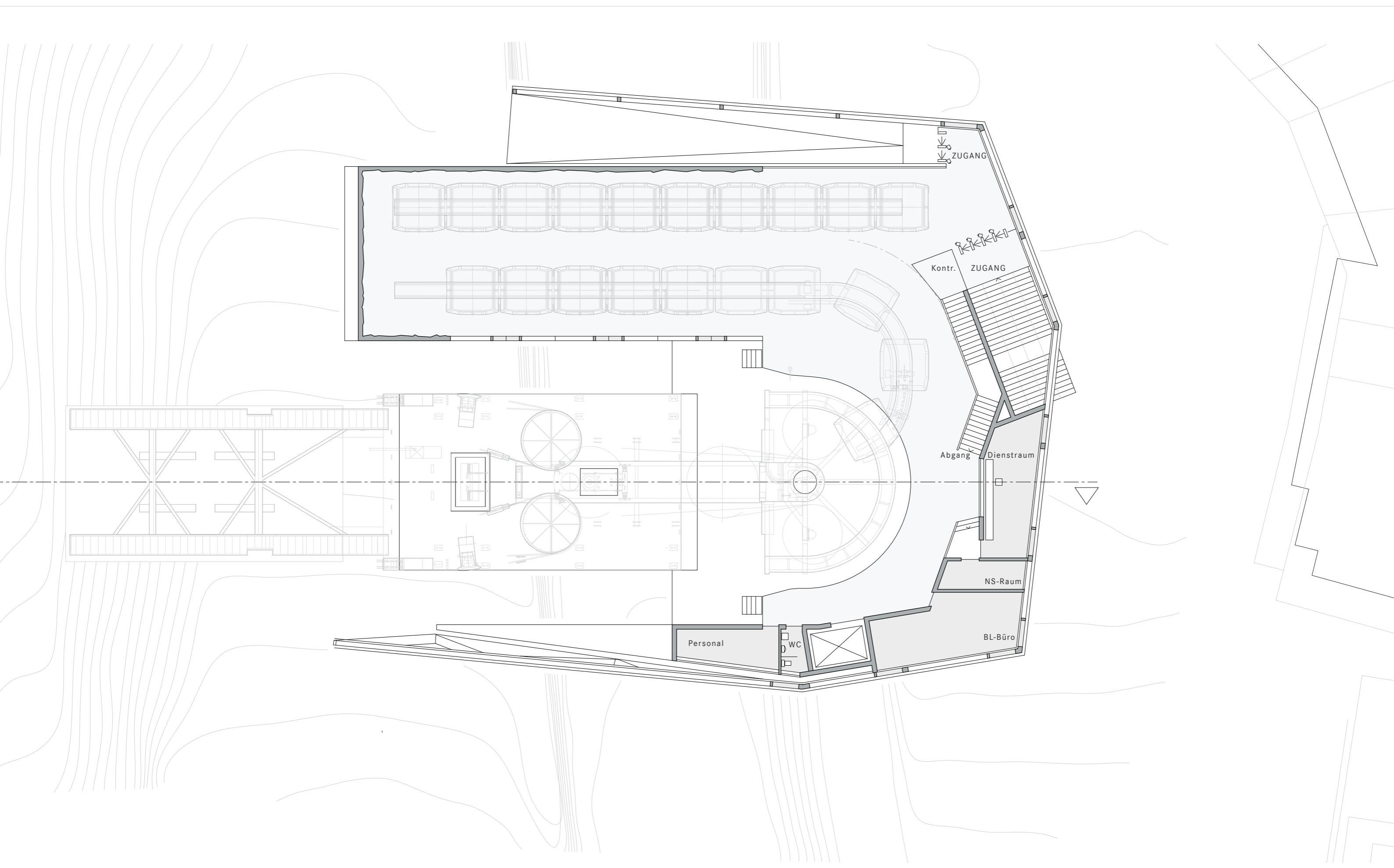

Talstation - Grundriss 1.OG

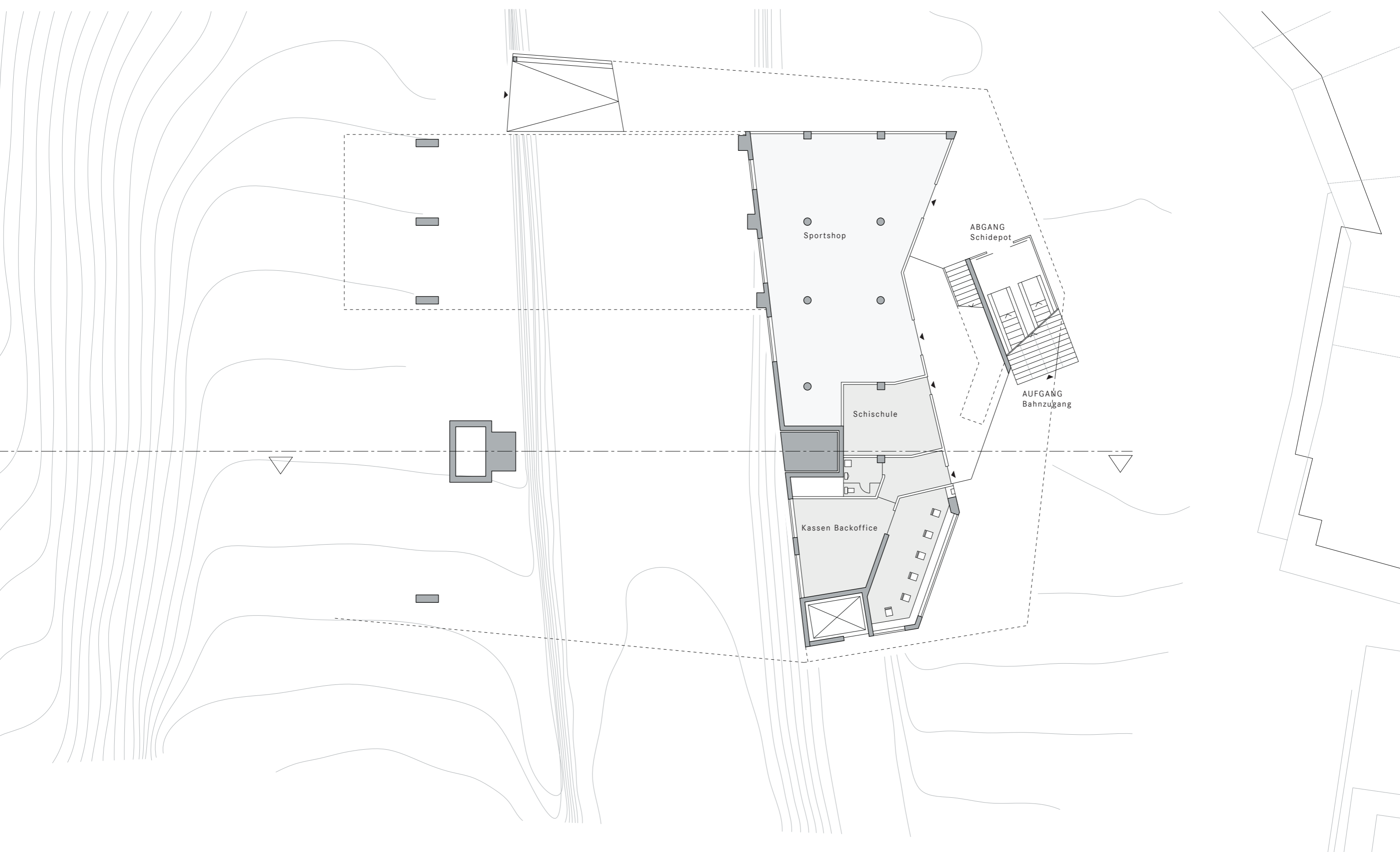

Talstation - Grundriss EG

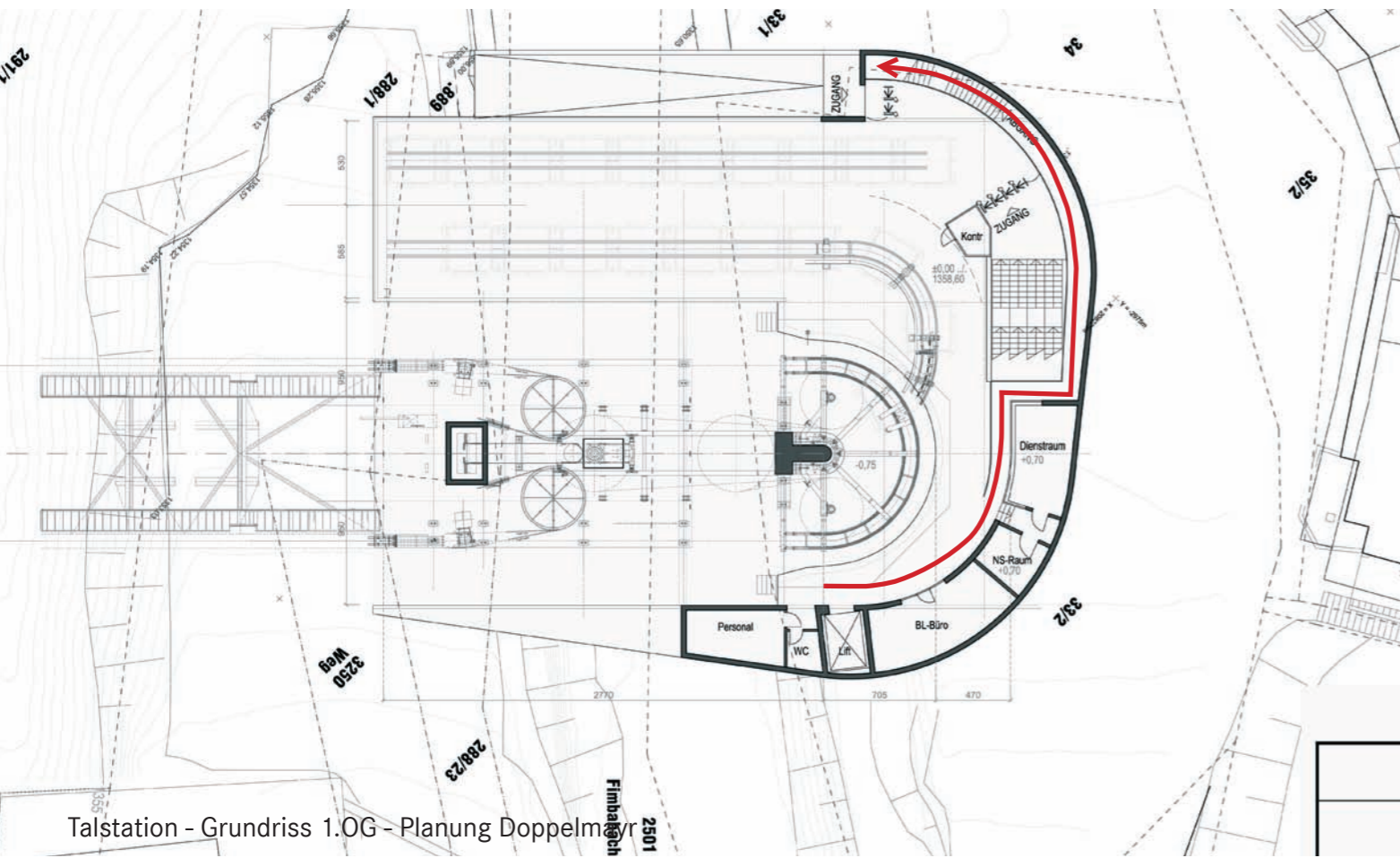

Talstation - Grundriss 1.OG - Planung Doppelmayr

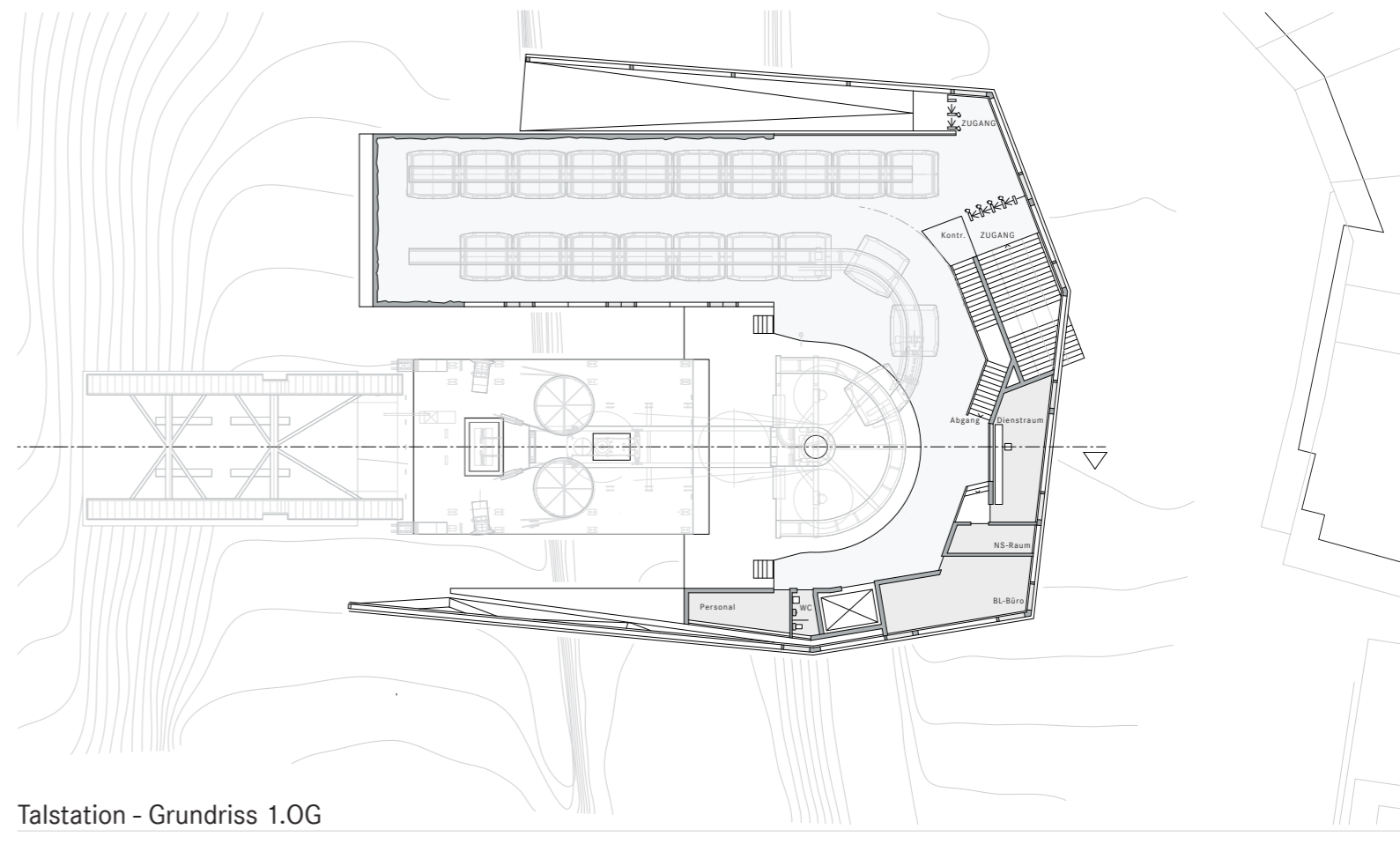

Talstation - Grundriss 1.OG

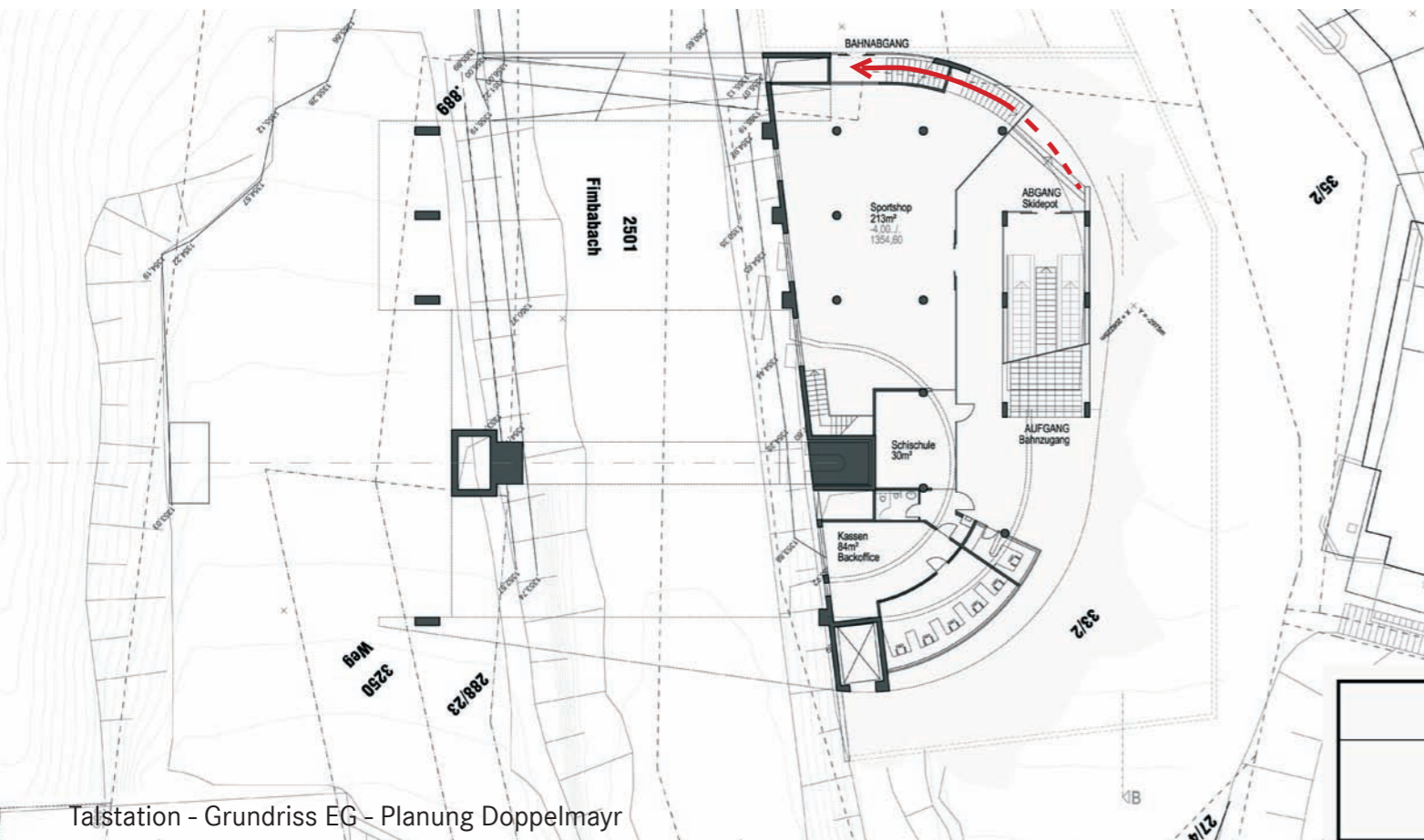

Talstation - Grundriss EG - Planung Doppelmayr

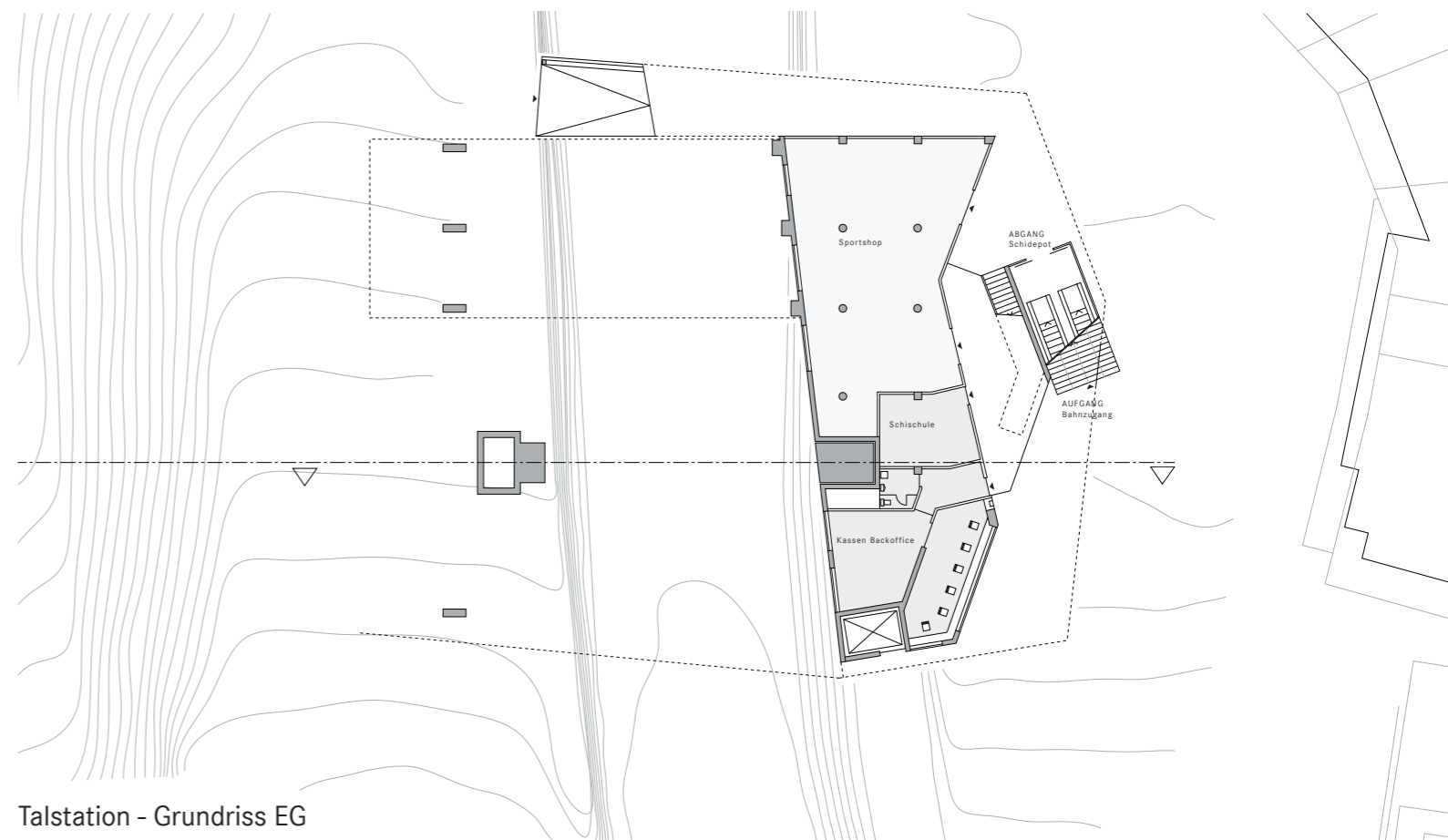

Talstation - Grundriss EG

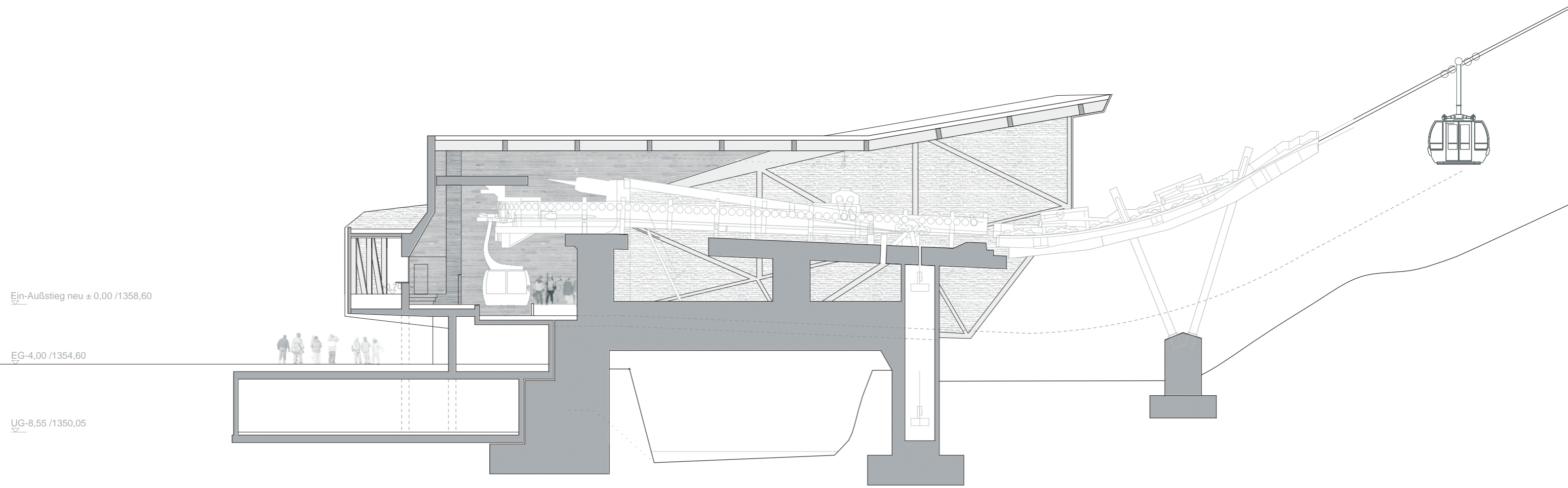

Ein-Außstieg neu ± 0,00 / 1358,60

EG-4,00 / 1354,60

UG-8,55 / 1350,05

Talstation - Schnitt

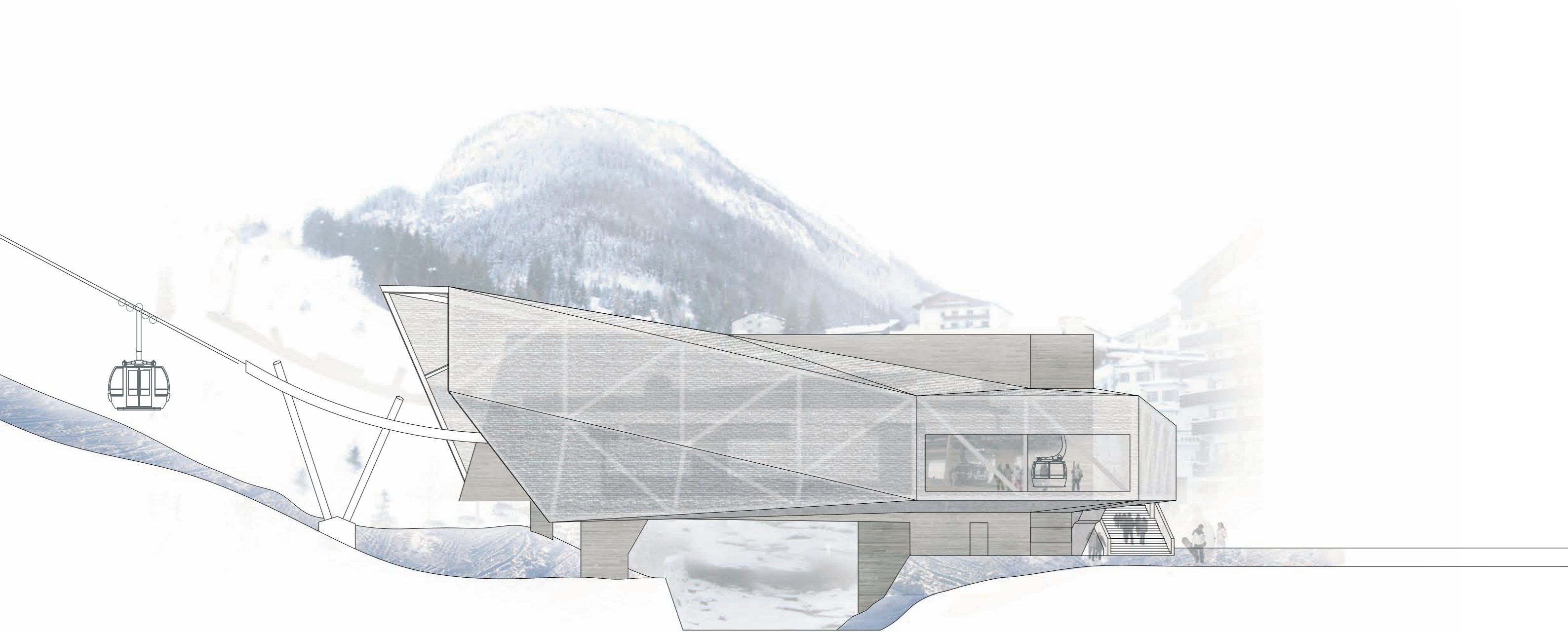

Talstation - Ansicht Nord

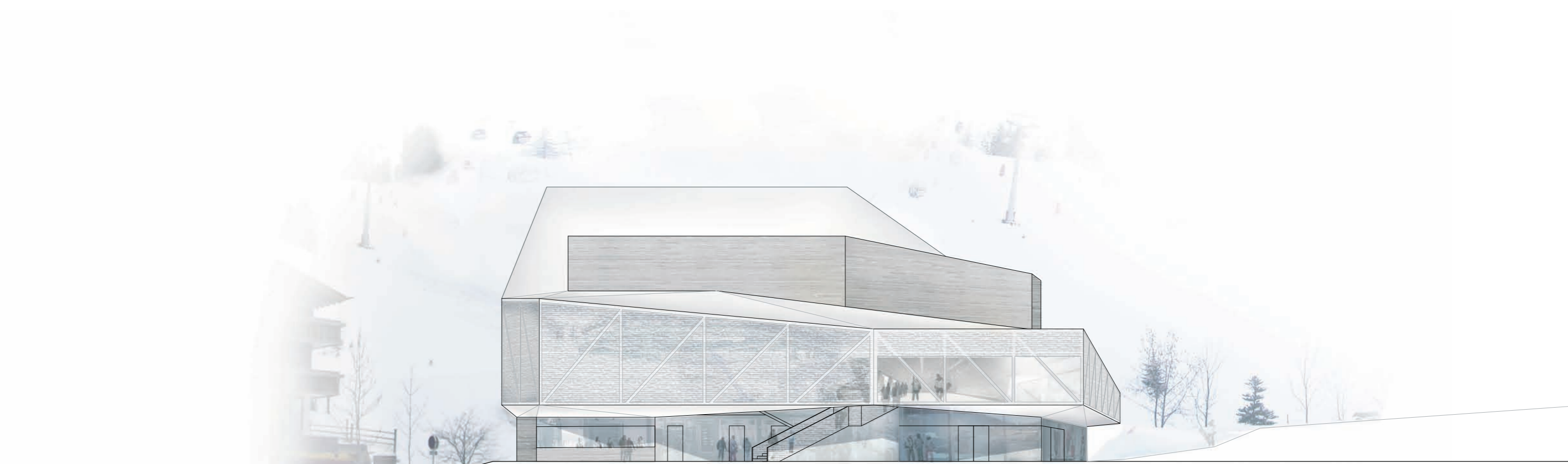

Talstation - Ansicht West



Talstation - Ansicht Süd

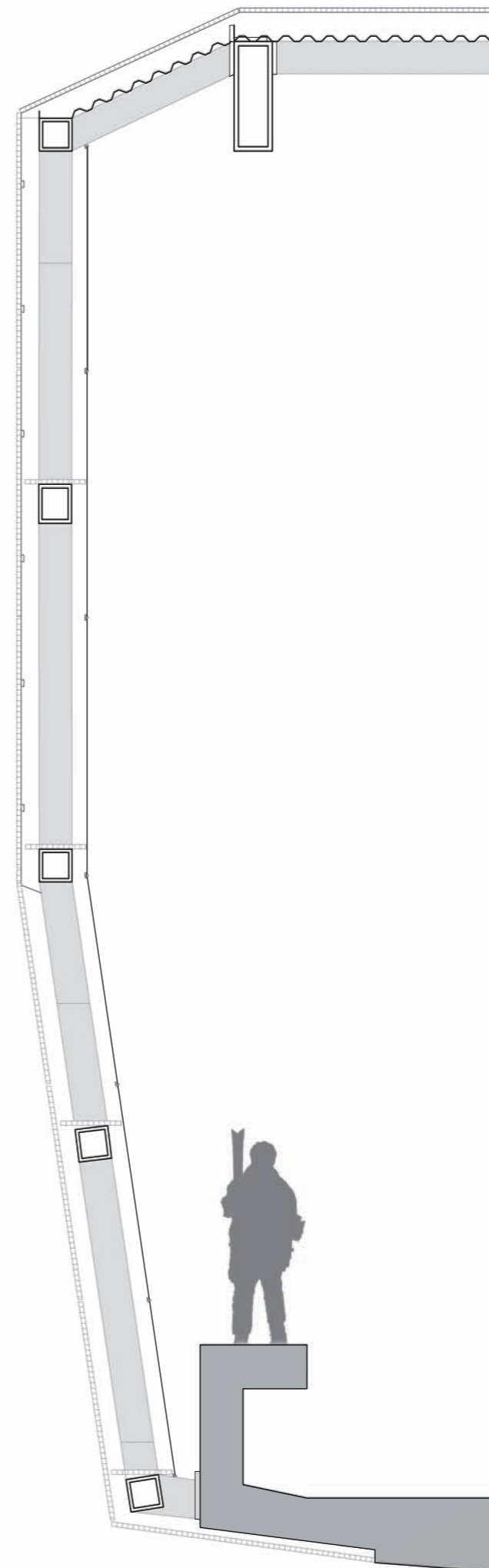

Dachaufbau:

- Gitterrost
- Wellblech
- Stahlträger

Fassadenaufbau:

- Gitterrost
- Hinterkonstruktion
- Stahl-Fachwerkträger
- LED-Fassadenhinterleuchtung (Optional)
- VSG -Festverglasung

Fassadenschnitt





Perspektive Talstation im Winter

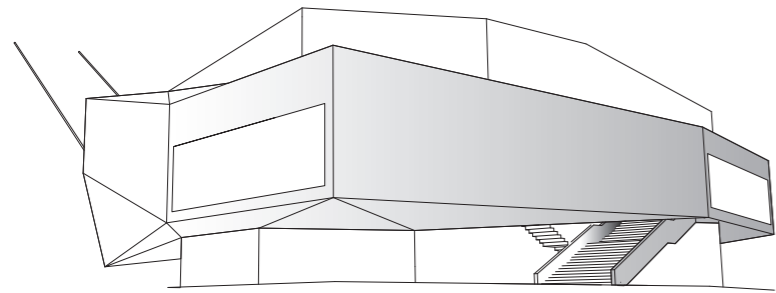

Sommer - Metallkörper

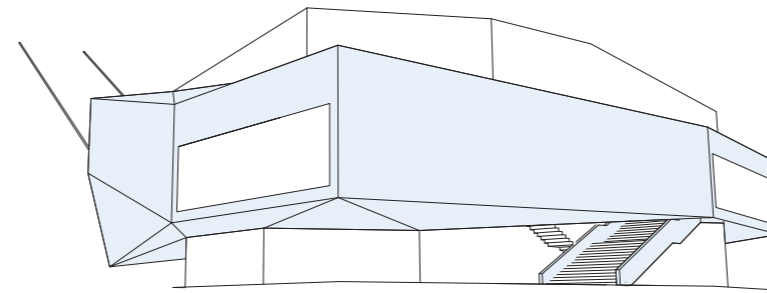

Winter - Eiskörper

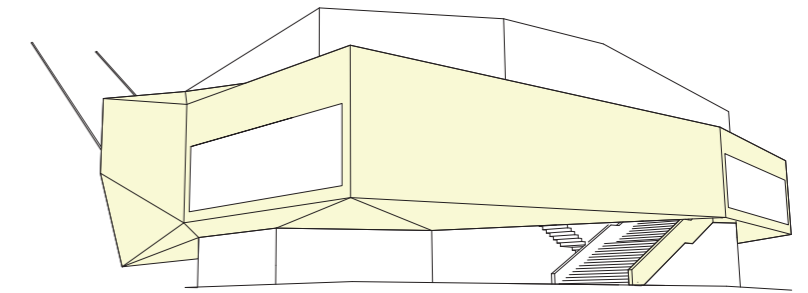

Nacht - Lichtkörper

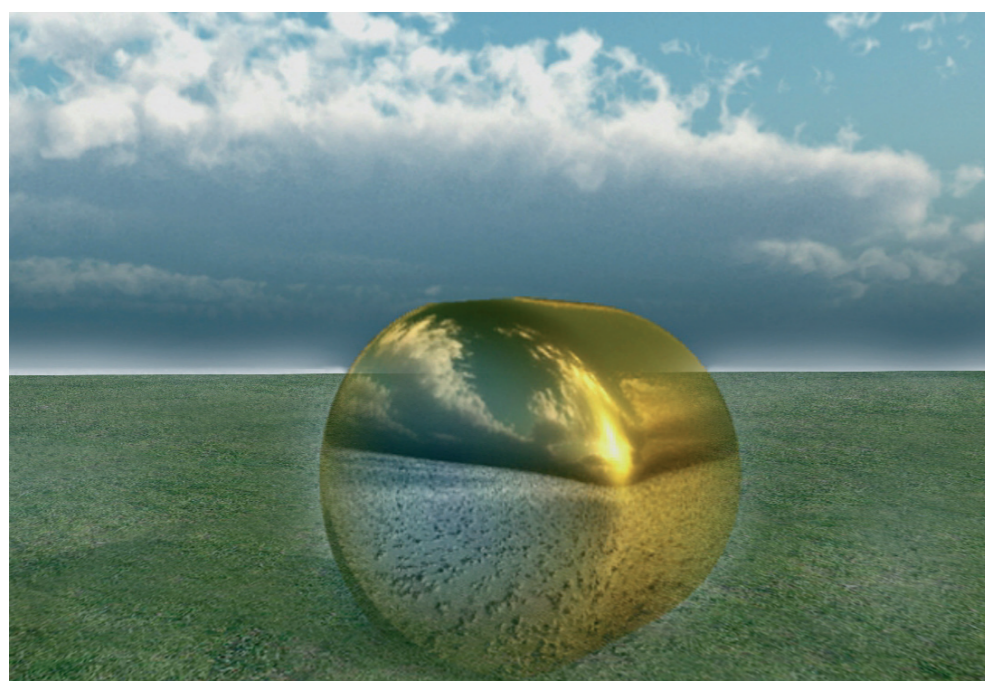

Transformation der Hülle



Perspektive Talstation im Sommer



Perspektive Talstation Nacht

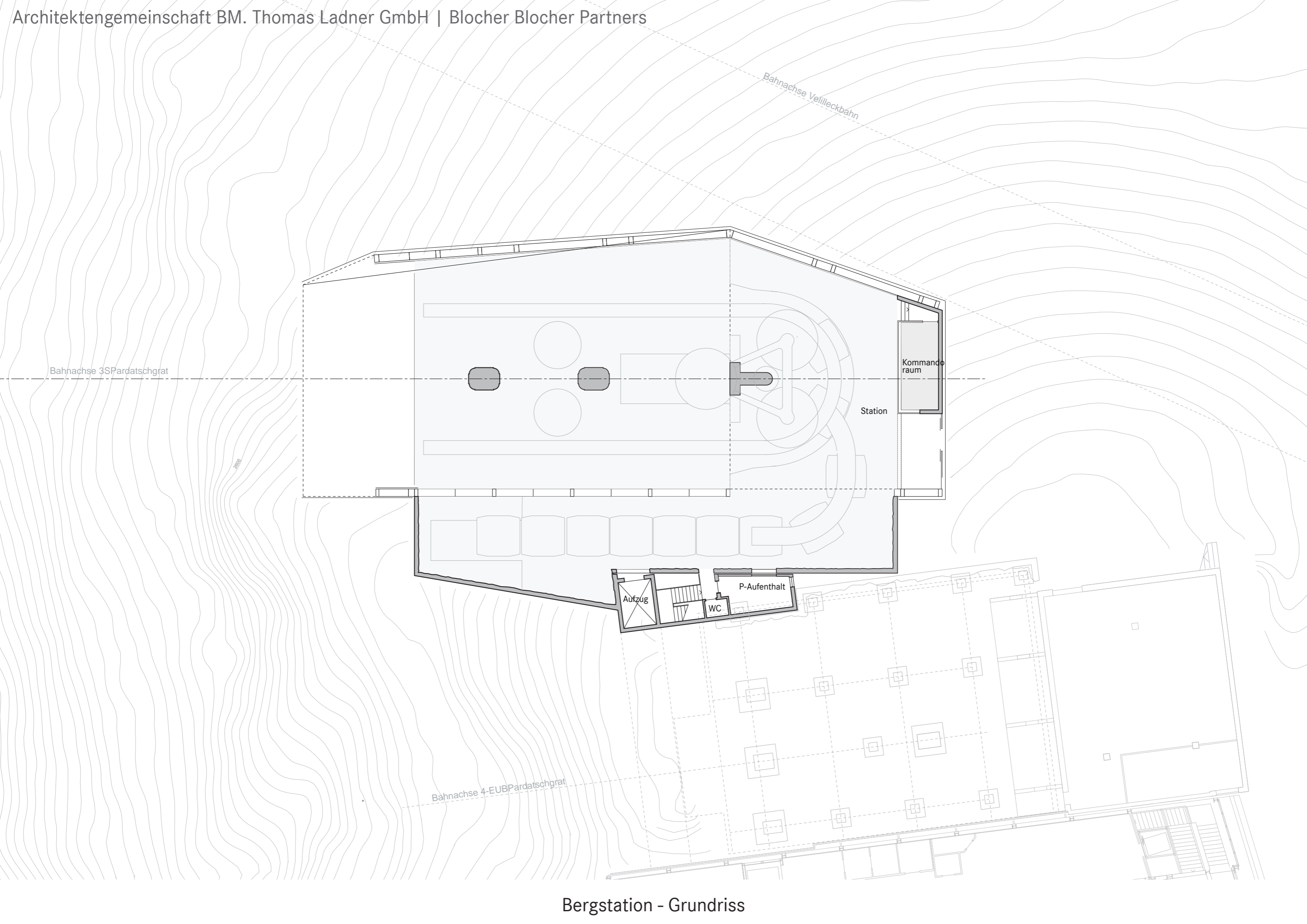

Bergstation - Grundriss

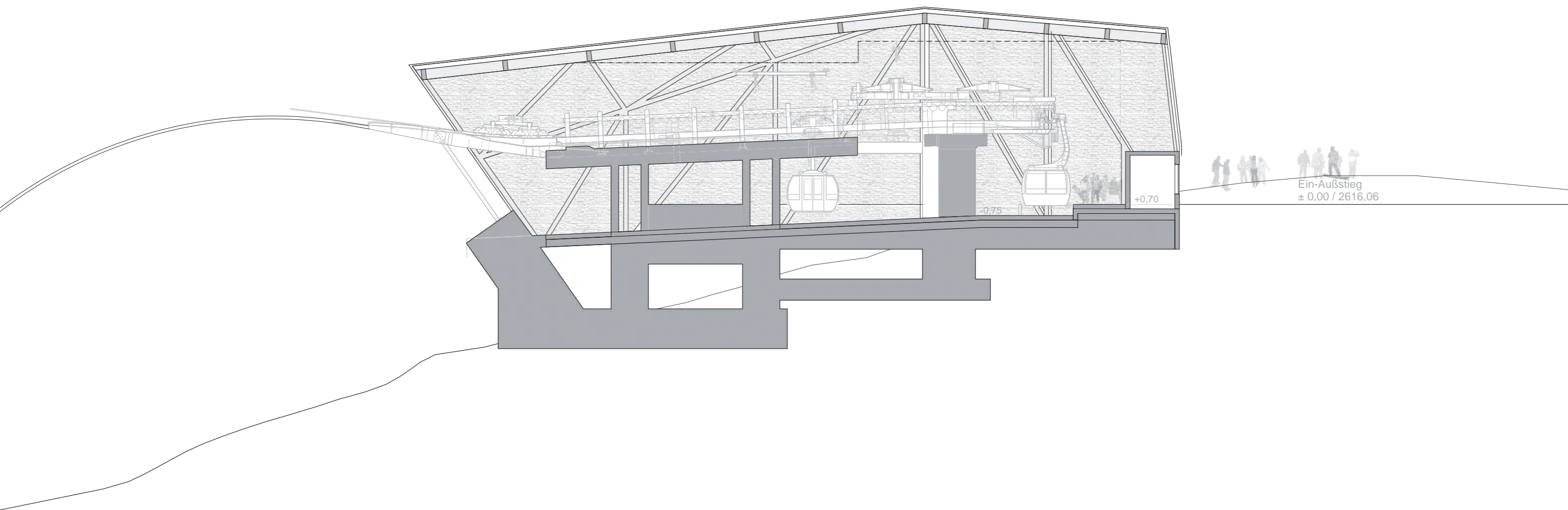

Bergstation - Schnitt



Bergstation - Ansicht Nord - Ost

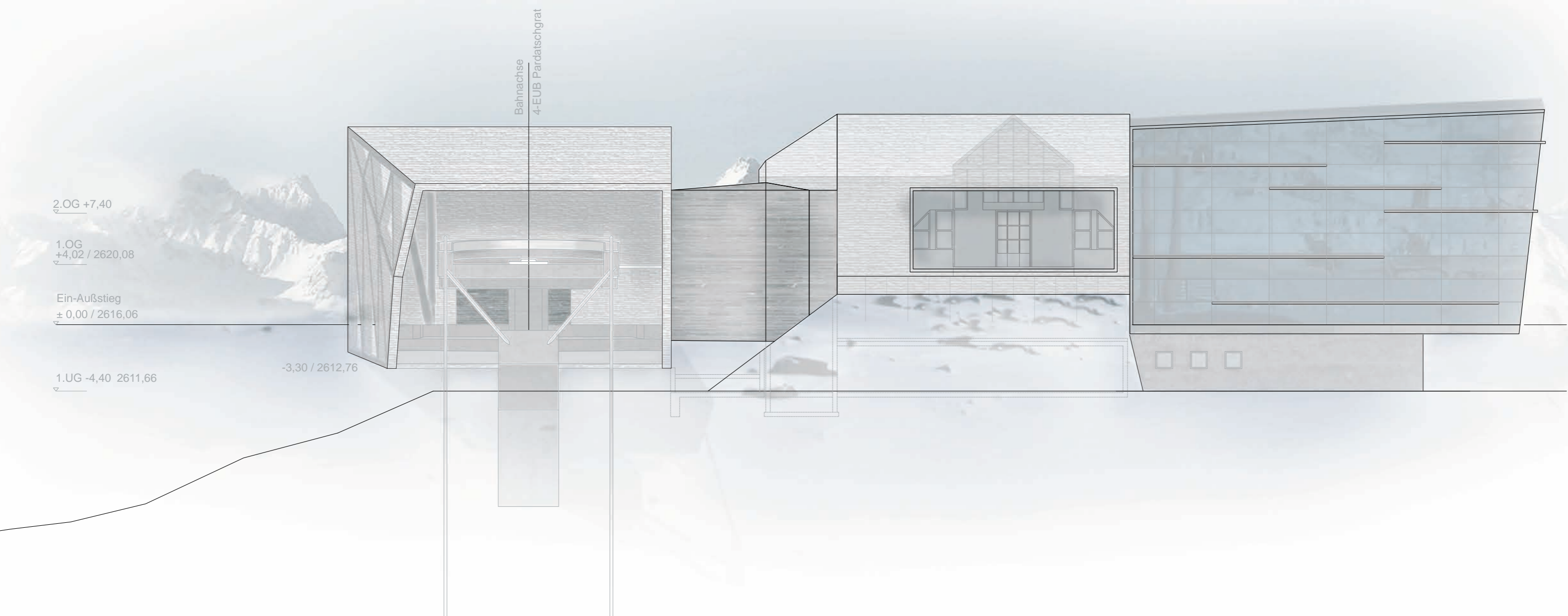

Bergstation - Ansicht Nord - West





Perspektive - Bergstation



Perspektive - Bergstation (Lichtspur)



Vielen Dank für Ihre Aufmerksamkeit!



Architektengemeinschaft BM. Thomas Ladner GmbH | Blocher Blocher Partners